

WE'RE MAKING ONLINE ORDERING EASIER THAN EVER!



- create a username & password
- enter & save your facility's information
- receive an email back of acceptance
- log in and add items
- add all of your favorites or let us load them up for you
- items are grouped by category for faster & easier ordering

CALL US TO HELP YOU SET UP YOUR ACCOUNT TODAY!

PHANTOM PF LATEX EXAM GLOVES

- 5 mil black PF latex • textured
- non-sterile • ambidextrous
- single-use • beaded cuffs • 10 bxs/cs
- packaged 50 pr/bx in XS-L, 45 pr/bx in XL

| | | |
|---------------|----|--------------------|
| PHM910 | XS | \$100.00 cs |
| PHM912 | S | \$100.00 cs |
| PHM915 | M | \$100.00 cs |
| PHM916 | L | \$100.00 cs |
| PHM918 | XL | \$95.00 cs |



ULTRAGARD PF LATEX EXAM GLOVES

- 6 mil • excellent hand protection
- packaged 50 pr/bx; 10 bxs/cs

| | | |
|---------------|----|-------------------|
| G050PF | XS | \$74.00 cs |
| G100PF | S | \$74.00 cs |
| G200PF | M | \$74.00 cs |
| G300PF | L | \$74.00 cs |
| G400PF | XL | \$74.00 cs |



CLASSIC PE COATED GOWNS

- impervious PE coated polypropylene • stitchless sleeves
- tie neck & waist closure, knit cuffs • packaged 50/cs

| | | |
|-----------------|-----|--------------------|
| NON27116 | L | \$80.75 cs |
| | XL | \$90.25 cs |
| | 2XL | \$114.00 cs |

- also available with elastic cuffs

| | | |
|-----------------|----|-------------------|
| NON27114 | L | \$71.25 cs |
| | XL | \$80.75 cs |



GENERAL PURPOSE APRON

- 1.75 mil polyethylene, 28" x 45" length

| | | |
|---------------|----------|--------------------|
| PA-H46 | 100/bx | \$38.00 bx |
| | 5 bxs/cs | \$166.25 cs |

SHEER-FIT BOUFFANT CAP

- packaged 100/bag, 5 bags/cs

| | | |
|----------------|------------|-------------------|
| CRI1001 | 21", blue | \$29.00 cs |
| CRI1002 | 21", white | \$29.00 cs |
| CRI1004 | 24", blue | \$29.00 cs |



BOUNDRY SHOE COVERS

- non-skid with safety treads and sealed seams

| | | | |
|----------------|-------------------|-----------|-------------------|
| CRI2002 | up to men's sz 12 | 150 pr/cs | \$28.00 cs |
| CRI2003 | up to men's sz 15 | 100 pr/cs | \$23.75 cs |



COVERALL FACE SHIELD

- comfortable latex-free stretch headband
- 100% clarity and zero distortion
- lightweight anti-fog design
- packaged 25/bx, 4bxs/cs

| | | |
|-------------|------------------|--------------------|
| 2807 | full face shield | \$181.00 cs |
|-------------|------------------|--------------------|



FERNO® MODEL 24 MULTI-LEVEL, ONE MAN®

- allows portable stretcher to lie evenly in place
- includes one-inch burgundy mattress and two five-foot-long, two-piece burgundy, quick-release restraining straps
- 77" L x 20-1/2" W; max load 400 lbs
- also available with optional sidearms and/or wheel locks

F24

Ferno® Model 24 Mortuary Cot

\$2,081.00 ea



FERNO® MODEL 24-MINI-MAXX HEAVY DUTY

- same features as model 24
- 1000 lb. load capacity allows the handling of large bodies with ease
- 77" L x 22-3/4" W; min 14" H to max 39" H; load height 26"; max load - 1,000 lbs
- also available with optional sidearms and/or wheel locks

F24MINIMAXX

Ferno® Model 24 MiniMAXX

\$2,639.00 ea



FERNO® MODEL 24-MAXX HEAVY DUTY, ONE MAN®

- same features as model 24 and 24-MiniMAXX
- 77" L x 25-1/2" W; min 14" H to max 39" H; max load - 1,000 lbs
- also available with optional side lift handles

F24-MAXX

Ferno® Model 24-MAXX

\$2,846.00 ea

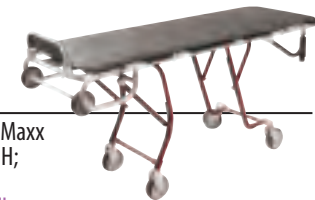

PROCEDURE FACE MASK

- splash resistance without plastic films
- features earloops
- packaged 300/cs

| | | |
|-----------------|-------------------|-------------------|
| NON27122 | one size fits all | \$32.00 cs |
|-----------------|-------------------|-------------------|

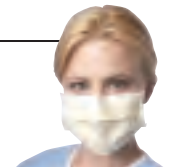

Ferno® Cot Covers & Pouches

Ferno® MODEL 24-MAXX®

- fits approx. 77" x 25-1/2"
- includes a 12" x 14" pocket
- available in burgundy Crypton® Super Fabric only

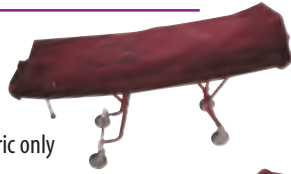

Ferno® MODEL 320

- fits approx. 76" x 20"; inc. a lining & 12" x 14" pocket
- available in black, burgundy, or grey Crypton® Suede; blue, burgundy or grey Crypton® Super Fabric



Ferno® MODEL 321

- tailored design, slip-over style, reversible end-to-end
- fits approx. 76" x 23-1/2" and includes a lining and 12" x 14" pocket
- available in black, burgundy, or grey Suede; blue, burgundy or grey Super Fabric



Ferno® MODEL 325

- elastic on one end to fit folding stretchers
- fits approx. 74" x 21" and includes a lining and 12" x 14" pocket
- available in black, burgundy, or grey Suede; blue, burgundy or grey Super Fabric



Ferno® MODEL 330

- fits approx. 75" x 23" and includes a lining and 12" x 14" pocket
- available in black, burgundy, or grey Suede; blue, burgundy or grey Super Fabric



Ferno® MODEL 335

- fits approx. 75" x 23" with a 12" x 14" pocket
- includes a polyurethane-coated nylon liner
- available in black, burgundy, or grey Suede; blue, burgundy or grey Super Fabric



MAGNA ULTRA TUFF FIRSTCALL™ POUCH

- full pouch design with openings for webbing attachment to the cot
- made of Magna Ultra Tuff heavy duty, stain resistant, nylon fabric
- available in navy blue, burgundy, black, smoke, and green
- regular: 24" x 74" x 14"
- XL: 26" x 76" x 14"



FIRSTCALL™ COT COVER

- brushed poly fabric, lined w/polyurethane for easy cleaning
- 10" x 12" Velcro closure document pouch
- available with or without elastic at ends in navy blue, burgundy, and hunter green
- regular: 20" x 76" x 14"
- XL: 24" x 76" x 20"



QUILTED & TAPESTRY COT COVERS

- simple slip cover design with 100% waterproof FluidBlocker lining

Ultra Model: VersaPocket™, CleanEdge Binding System, SnugFit Drawstring, Scotchgard™ on quilt top, and matching lined pillowcase

VersaPocket™: made from FluidBlocker fabric and includes a large space for paperwork, a completely-lined area for gloves, dentures, etc. and a small tool/pen sleeve.

To order, select a fabric pattern and color*



Pattern: **Hometown**
Color: **Blue**

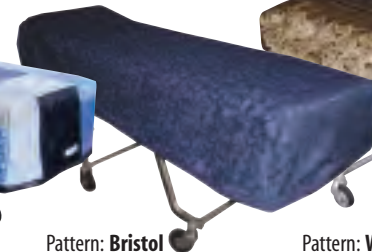

Pattern: **Bristol**
Color: **Blue**



Pattern: **Whittington**
Color: **Cocoa**



Pattern: **Stars & Stripes**

**For Additional
Quilted & Tapestry Cot
Cover Fabric Options
Visit Us Online at
www.southlandmed.com**

call for pricing

*individual fabric patterns/colors may vary slightly from those pictured.

Call for a catalog or visit us online at
www.southlandmed.com
Ph. 800.959.9160 or 714.456.9160
Fx. 714.456.9094 • info@southlandmed.com

We offer a full line of: Protective Gloves • Protective Apparel • Facial Protection
• Prep Room Supplies • Hair & Beauty Supplies • Funeral Service • Soaps & Disinfectants
• Instruments • Coroner & Donor Service • First Call • Ferno® Mortuary Products
• Church & Chapel • Crematory Products • Mortuary Equipment ... and a whole lot more!

Every effort has been made to keep our ad error free. We reserve the right to correct any errors that may occur.